

LSCA RV/CAMPER SITE USE INFORMATION

GUIDELINES

1. Children must be supervised AT ALL TIMES. They are not allowed near the lake, pond, playground, or any other area of camp without proper supervision.
2. The use of alcohol, vape products, marijuana, or any controlled substance is forbidden on the camp grounds. We ask for our guests to refrain from the use of tobacco products as well. However, if this is unavoidable, we ask that you please be respectful and dispose of cigarettes properly.
3. No pets are allowed during your time at camp with the obvious exception of service animals. If you bring a registered service animal, please be prepared to clean up after them and dispose of waste properly.
4. We request that no guest bring weapons on the grounds (concealed or otherwise).
5. Shirts and shoes are to be worn at all times while on the camp grounds, except beach area.
6. Writing on or defacing camp buildings will not be allowed. You will be held financially responsible for any vandalism.
7. Sickness or injury must be reported to the LSCA management, regardless of how small it may be.
8. Guests shall not ride on any camp equipment, vehicles, mowers, etc.
9. There is no "Lights Out" time set for our guests at LSCA. However, we do ask that you observe "quiet hours" from 11pm to 7am in respect of others camping around you.
10. Please take all trash to the dumpster on the north side of the steel tent (Picnic Pavilion where the canteen is) prior to vacating LSCA.
11. Fires are to be built only in obvious designated areas.
12. There is NO SWIMMING at the beach area, dock area, pond area or any other shore area at LSCA.

CANTEEN:

Hours—Friday: 5pm to 6pm for check in AND during concessions for movie

Saturday: 8-10am, noon to 1pm, 2pm to 4pm

What's in the Canteen?

- Snacks
- Drinks
- Bags of Ice
- Sandwiches
- Popcorn during Friday movie
- Bait for fishing
- Rental Equipment (Canoe check out, paddles, fishing poles, sports equipment, etc.)

Most snacks/drinks will be \$1 each. Sandwiches will vary in substance and price. Canoe/kayak rental is \$5 per person for 2 hours with a \$20 family max. Fishing poles will be \$5 for 2 hours.

PICNIC TABLES

There is a picnic table at your campsite. There will also be a clearly labeled table near the canteen for you and your family to enjoy. You will be the only family that uses that table for the weekend.

PADDLE SPORTS

- Canoes and kayaks can be rented. Please go to the Canteen to do this. You will be given a paddle and pfd. It is imperative that the PFD fits and is worn properly the whole time. Rentals are for 2 hours.

FRIDAY'S FILM

- G rated films
- Starting time around 730pm
- Near Canteen

SATURDAY WORSHIP AND DEVO

On Saturday evening at 730pm you and your family are invited to the fire ring near Eagle Lodge for a brief time of worship and devotion shared.

RECREATION (please use proper social distancing guidelines when interacting with those outside your family).

- Playground
- Gaga Ball
- Disc Golf
- Various sports
- Fishing

Some equipment can be checked out for free from the canteen (i.e. balls, discs)

RESTROOMS

- There are 2 restrooms: Lakeview Lodge and the south end of the camp's dining hall. Both have entrances from the exterior of the building. These facilities do not include showers.

WATER SOURCES

- In addition to the restrooms, where there is running water, there are exterior faucets at Cypress Cove, Lakeview Lodge and office buildings

FOOD SAFETY

- LSCA is the home to many furry friends. Please store food items correctly to save the food from raccoons, foxes, mice or more.

PARKING

- Please park in designated areas only, not at your site.

BUILDING ACCESS

- With the exception of restrooms and the picnic pavilion (Steel Tent) where the canteen is, there will not be access to any buildings. In case of severe weather, we will allow campers into the basement of Lakeview Lodge.

Please note: We are super glad that you are here. LSCA is not providing general food service, tents, camping gear, etc. There will be minimal camping equipment for sale/use from the canteen store. To reach management, in case of emergency, please call 217-697-7738

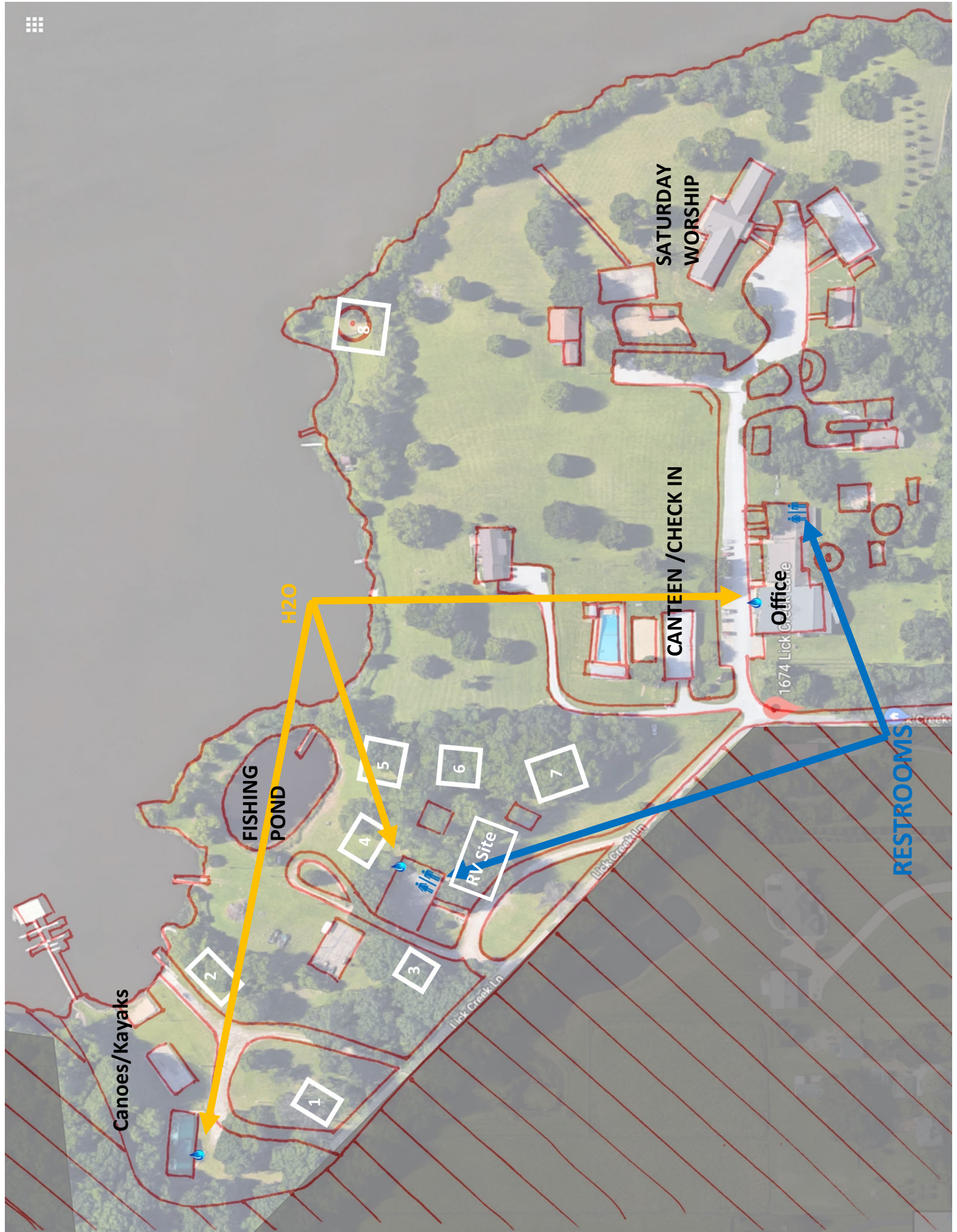

Canoes/Kayaks

FISHING
POND

H2O

1

2

3

4

5

6

7

8

RV Site

CANTEEN /CHECK IN

SATURDAY
WORSHIP

Office

1674 Lick Creek Lane

RESTROOMS

Lick Creek Ln

Lick Creek Ln